



Application for Admission Ages 2-13

Application fee \$165.00 (includes individual testing) – (Non-refundable)

Date received: _____

Return to: Office of Admission
14785 Bushy Park Road
Woodbine, MD 21797
(410) 489-5203

www.glenwoodcountrydayschool.com

Student Name _____
Last First Middle Prefers to be called

Street Address _____

City/State/Zip _____

Age _____ Birthdate _____ Telephone (_____) _____ Sex Male Female

Applicant resides with (check all that apply) Father Mother Stepfather Stepmother Guardian

Other (please specify) _____

Citizenship _____ Birthplace _____ Language(s) spoken at home _____

School currently attending/Phone number _____ Current grade _____

School Address/City/State/Zip _____

Other School Experience _____

Month/year of proposed entrance _____ Applying to Grade: _____

Family Information

Mr. Dr. Miss Ms. Mrs. Dr.

Father Stepfather Male Guardian Mother Stepmother Female Guardian

Full name _____

Home address _____

City/State/Zip _____

Home phone (_____) _____

Email _____

Occupation _____

Title _____

Company name _____

Work phone (_____) _____

Email address _____

Full name _____

Home address _____

City/State/Zip _____

Home phone (_____) _____

Email _____

Occupation _____

Title _____

Company name _____

Work phone (_____) _____

Email address _____

Family Information (continued)

How did you learn about Glenwood Country Day School? _____

Names/Ages/School of brothers and sisters _____

Names/Classes/Relationships of relatives or friends who attend or have attended Glenwood Country Day School

Tuition 2010 - 2011

PLEASE CLICK [HERE](#) FOR PAYMENT OPTIONS OR SEE THE TUITION PAGE AT
www.glenwoodcountyschool.com

**** Please add \$2,400.00 a year for extended day services.****

_____ Yes, I am interested in extended day services. _____ No, I am not interested in extended day services.

Other charges such as, but not limited to, student fees, textbook fees, athletic equipment, school trips, transportation, catered lunch, extended day and special course fees will be billed as incurred.

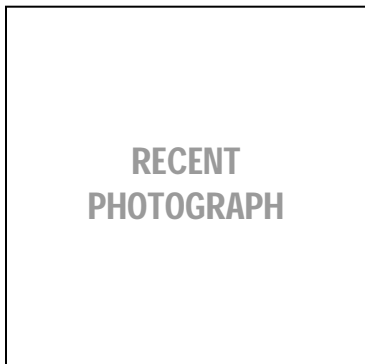

Glenwood Country Day School admits students of any race, color, sex, and national or ethnic origin to all the rights, privileges, programs, and activities generally accorded or made available to students at the School. It does not discriminate on the basis of race, color, sex and national or ethnic origin in administration of its educational policies, admission policies, scholarship programs, and athletic and other School administered programs.

Applicant's signature

Parent's signature

Date

Date

Application fee: A non-refundable check in the amount of one hundred sixty five dollars (\$165.00) payable to Glenwood Country Day School is enclosed with this application.

Applications received by March 1st will be considered for regular decision with the decision being reached on or after April 1. Applications received after March 1st will be considered for rolling admission if space is available or for our wait pool.

All student information provided for purposes of Admission to Glenwood Country Day School becomes the property of Glenwood Country Day School once this application has been submitted to the School.